

HOW TO HANDLE THE AFTERMATH OF A FLOOD: IMPORTANT TIPS (PART 1 - HOUSES AND BUILDINGS)

1



Notify the Insurance Company immediately

2

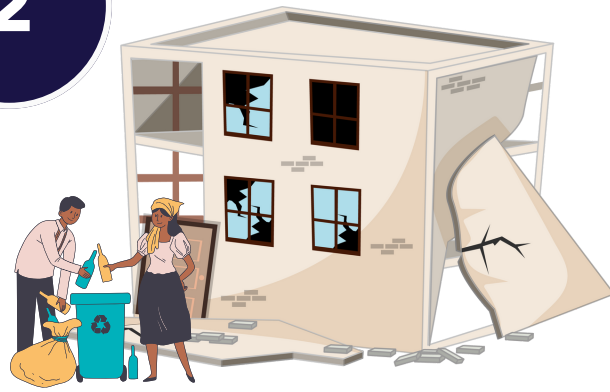

Segregate the damage properties and salvageable items

3



Move the properties to higher level

4



Prepare a listing of all damage stocks/properties

5



Render full assistance to the appointed adjuster or company representatives

6



Prepare a listing of all stock records

FLOODS IN MALAYSIA ARE ONE OF THE MOST REGULAR NATURAL DISASTERS AFFECTING THE COUNTRY, WHICH OCCURS NEARLY EVERY YEAR ESPECIALLY DURING THE MONSOON SEASON. THE COASTS OF PENINSULAR MALAYSIA ARE THE MOST PRONE TO FLOODING ESPECIALLY DURING THE NORTHEAST MONSOON SEASON FROM OCTOBER TO MARCH - WIKIPEDIA



1 800 88 3833
customer@kurnia.com



www.kurnia.com

LIBERTY GENERAL INSURANCE BERHAD